

January 26, 2010

Dear Visiting Athletic Trainer,

On behalf of the Oregon State University Athletic Training Staff, I would like to welcome you to the 2010 Cathedral City Classic. We look forward to assisting you with your medical needs during your visit.

The athletic training area will be located at the center of the Big League Dreams Sports Park inside the large tent adjacent to the food court. The treatment center will be open two hours prior to the start of each day's event start time. If you require access to the treatment equipment at any other time throughout the tournament, accommodations will be made as available.

During the tournament the following will be provided for you and your team:

<u>Dugout</u>	<u>Athletic Training Area</u>
Water	Moist Heat packs
Gatorade	Dynatron Combo unit
Cups	Taping Supplies
Ice	Basic OTC's
	Ice

In addition to these supplies, emergency equipment will be available in the treatment area and can be accessed throughout the duration of the tournament.

I have enclosed directions to Eisenhower Medical Center which is located 6 miles away from the Sports Park, and offers both Urgent Care and Emergency Services. This facility will be available for use for all purposes, as there will not be a team physician located on site. Be aware that you will be responsible transporting your Student-Athletes should they require additional medical services.

Please feel free to contact me if you have any further questions or require any assistance during the tournament.

Sincerely,

Josh Therrien, ATC
Oregon State University
Graduate Assistant Athletic Trainer
Cell Phone: 541-207-5369
Email: josh.therrien@oregonstate.edu

Heather Elkinton, MS, ATC
Oregon State University
Assistant Athletic Trainer - Softball
Cell Phone: 541-230-0652
Email: heather.elkinton@oregonstate.edu

Eisenhower Medical Center

39000 Bob Hope Drive

Rancho Mirage, CA 92270

(760) 328-1000 Urgent Care

(760) 340-3911 Emergency Department



Directions

- 1: Start out going North on DATE PALM DR towards ORTEGA RD by turning right.
- 2: Turn LEFT onto ORTEGA RD.
- 3: Turn LEFT onto DATE PALM DR.
- 4: Turn LEFT onto GERALD FORD DR.
- 5: Turn RIGHT onto BOB HOPE DR.
- 6: Turn LEFT.
- 7: Turn LEFT onto BOB HOPE DR.

Desert Regional Medical Center

1150 N Indian Canyon Dr

Palm Springs, CA 92262

(760)-323-6511 Emergency Department

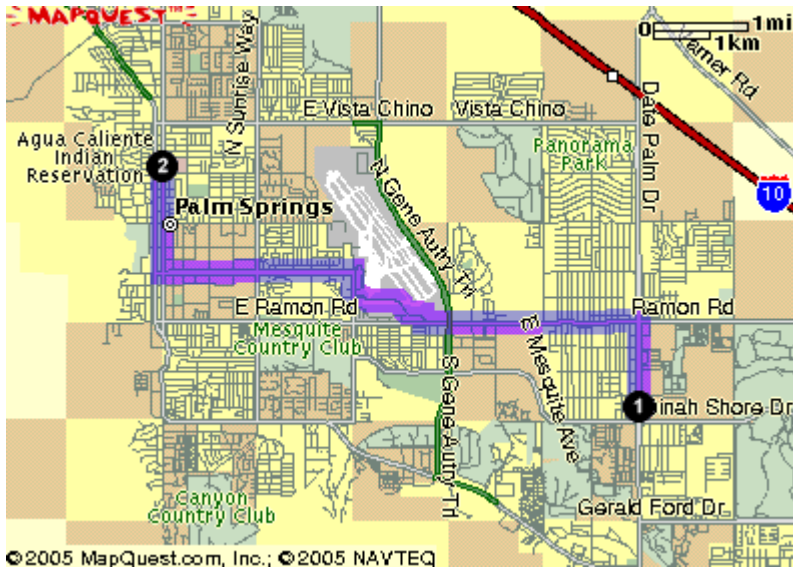

From 33700 DATE PALM DRIVE Cathedral City, CA 92234 **To** 1150 N Indian Canyon Dr Palm Springs, CA 92262

Directions

- 1: Start out going North on DATE PALM DR towards ORTEGA RD by turning right.
- 2: Turn LEFT onto RAMON RD.
- 3: Turn RIGHT onto AIRPORT ENTRANCE RD.
- 4: Turn RIGHT onto S EL CIELO RD.
- 5: Turn LEFT onto E TAHQUITZ CANYON WAY.
- 6: Turn RIGHT onto N INDIAN CANYON DR.